

Tri-Rivers Fair

Larry Norberg Memorial Open Heifer Show

Thursday, August 8, 2019

Saline County Livestock Expo Center
900 Greeley
Salina, Kansas

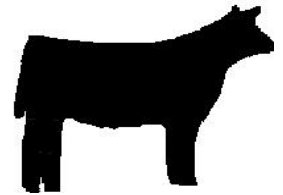
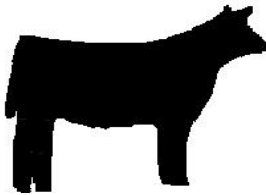

2019 Rules:

1. This beef show is open to all.
2. Entry fee is \$15.00 per head. Pre-entries are due August 5.
3. Barns will be open at 7:00 a.m. on August 7.
4. Heifers must be on fairgrounds by 9:00 p.m., August 7.
5. Heifer check in is from 7:00 p.m. to 9:00 p.m. on August 7.
6. The show will begin following the 4-H show that starts at 9 a.m. on Thursday, August 8.
7. Open Heifers released at 9:00 p.m. Thursday, August 8.
8. Each exhibitor must provide own supplies and bedding.
9. All cattle must be stalled in the barn or you must clean your area outside yourself.
10. All animals must be properly tagged or registered prior to arrival.
11. Exhibitors must be present to show their animal(s).
12. Individuals mishandling animals will be asked to leave the show and forfeit any entry/prize money.
13. The decision of the judge is final. Protests for any reason must be submitted in writing and accompanied by a \$100.00 fee.
14. A minimum of 3 animals per breed required for breed class; otherwise they will be entered into the AOB class.
15. Breeding heifers will be divided by age within a breed. Registration papers required on all except commercial heifers and they must be tagged.
16. 100% Payback

Breeding Beef Heifer Entry Form

Exhibitor Name _____

Address, City, State, Zip _____

Phone Number _____ email address _____

BREEDING HEIFERS:

Breed	Registration Number or Tag #	Date of Birth
1. _____		
2. _____		
3. _____		

Total Number of Cattle Entered: _____ X \$15.00 = _____

Make checks payable to: Tri-Rivers Fair

Mail check and entries to: Rick Shaver,

937 N. Hedville Rd.
Salina, Ks 67401

Overall Grand Champion: \$1000

Overall Reserve Champion: \$500

Overall 3Rd: \$250

For questions contact: Rick Shaver 785-452-0507 or email rshaver22@gmail.com